

Researching Parcel History Online

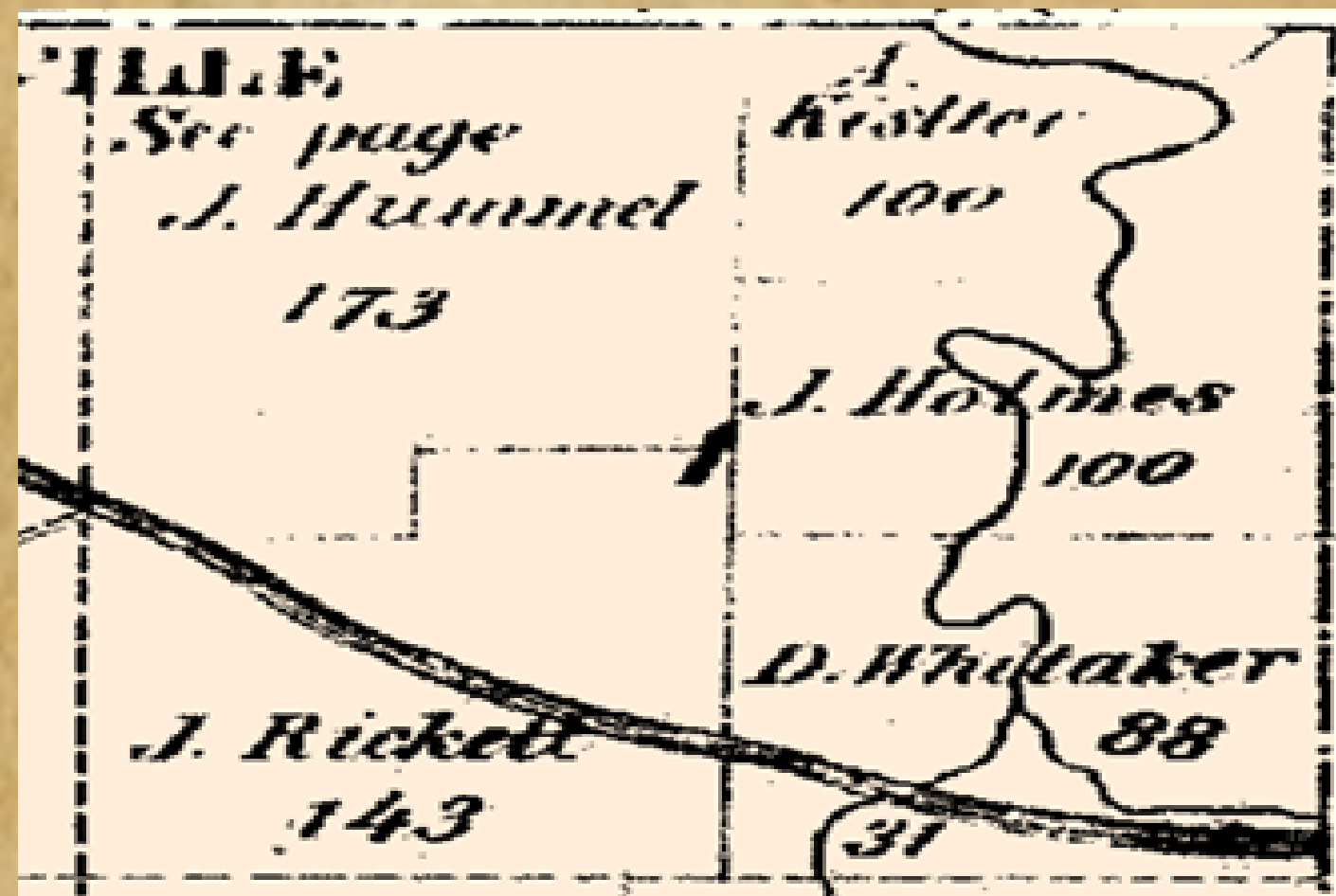

Carri L. Brown, Ph.D., MBA, CGFM
 COUNTY AUDITOR
 FAIRFIELD COUNTY
 MAP ROOM
 108 NORTH HIGH STREET, RM 108
 LANCASTER, OHIO 43130-3710
 P: (740) 552-7000



This is Section 1 of Bloom Township from a map published in 1866. A section is 640 acres, or one square mile. The map shows there were 5 property owners.

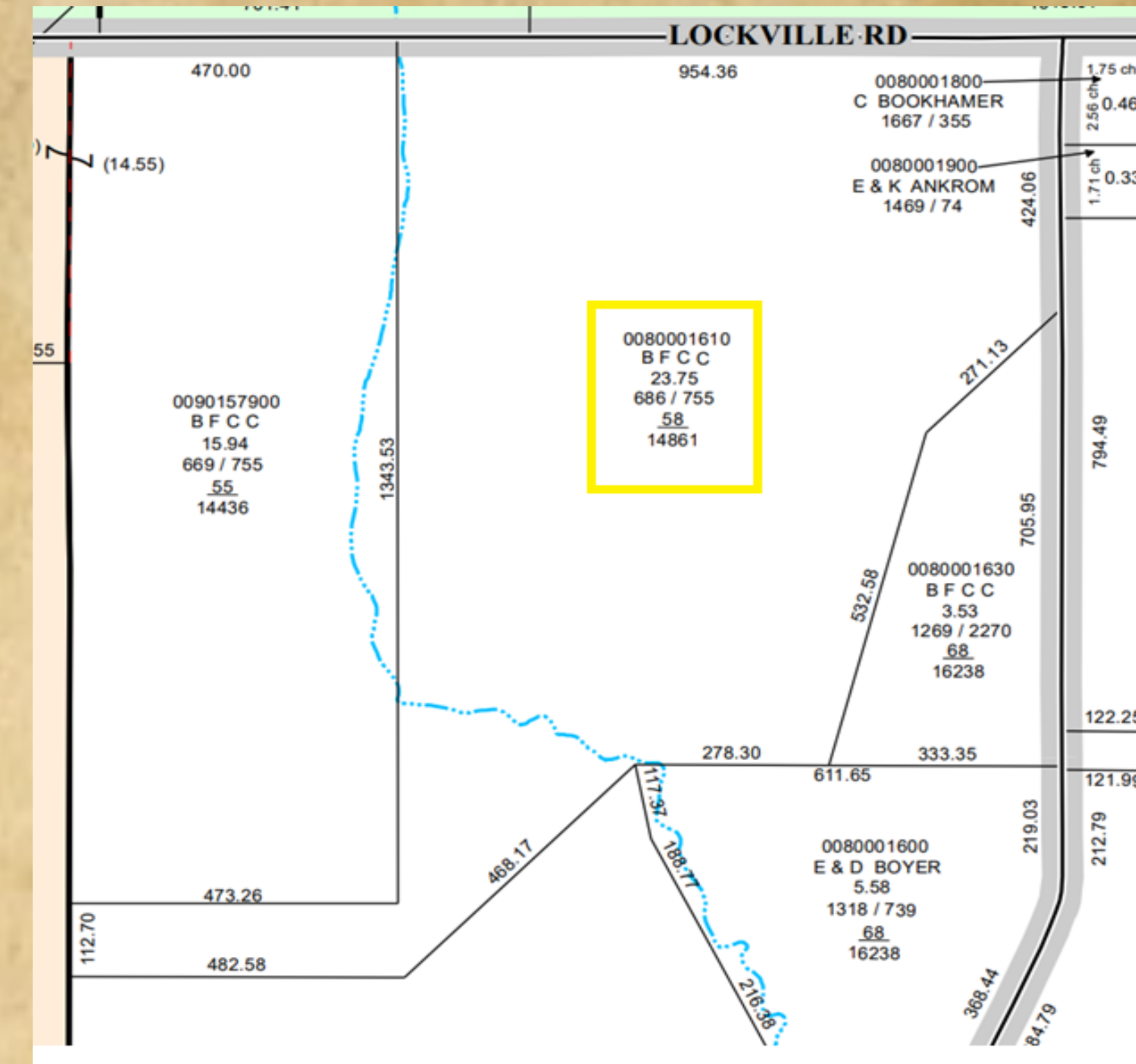
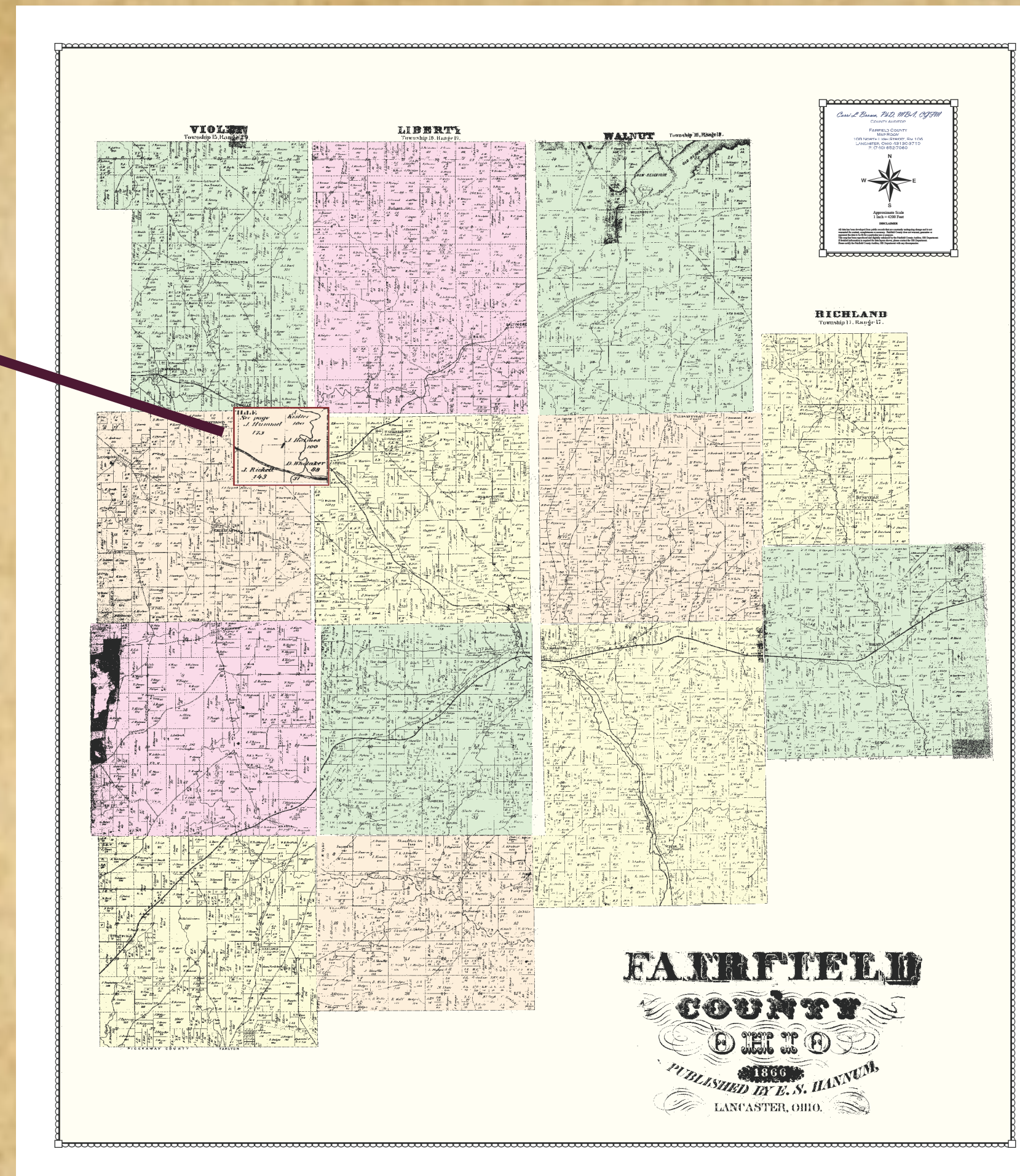

Tax map from March of 2023 shows the following information:

- Parcel Number: 008-00016.10
- Owner Name: B F C C (Board of Fairfield Co. Commissioners)
- Acreage: 23.75
- Deed Book and Page: 686 / 755. (Available on the Recorder's web site)
- Survey #: 58/14861 (Available on Auditor's Real Estate Site)

Parcel Number and Owner Name are searchable fields on the Auditor's site.

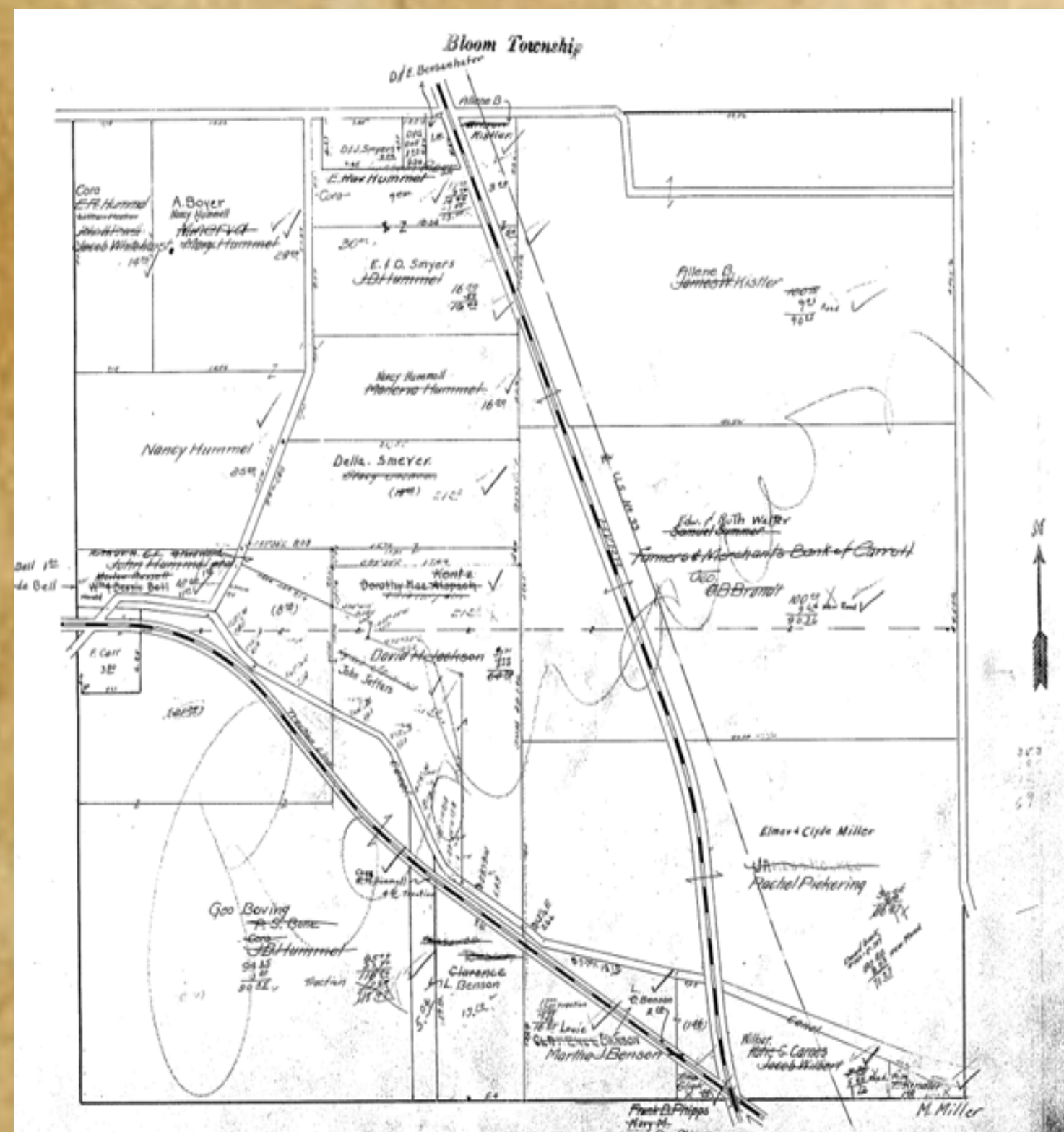

Bloom Section 1 tax map from approximately 1977. Current and historic tax maps are available via the tax maps layer on the Auditor's real estate web site.

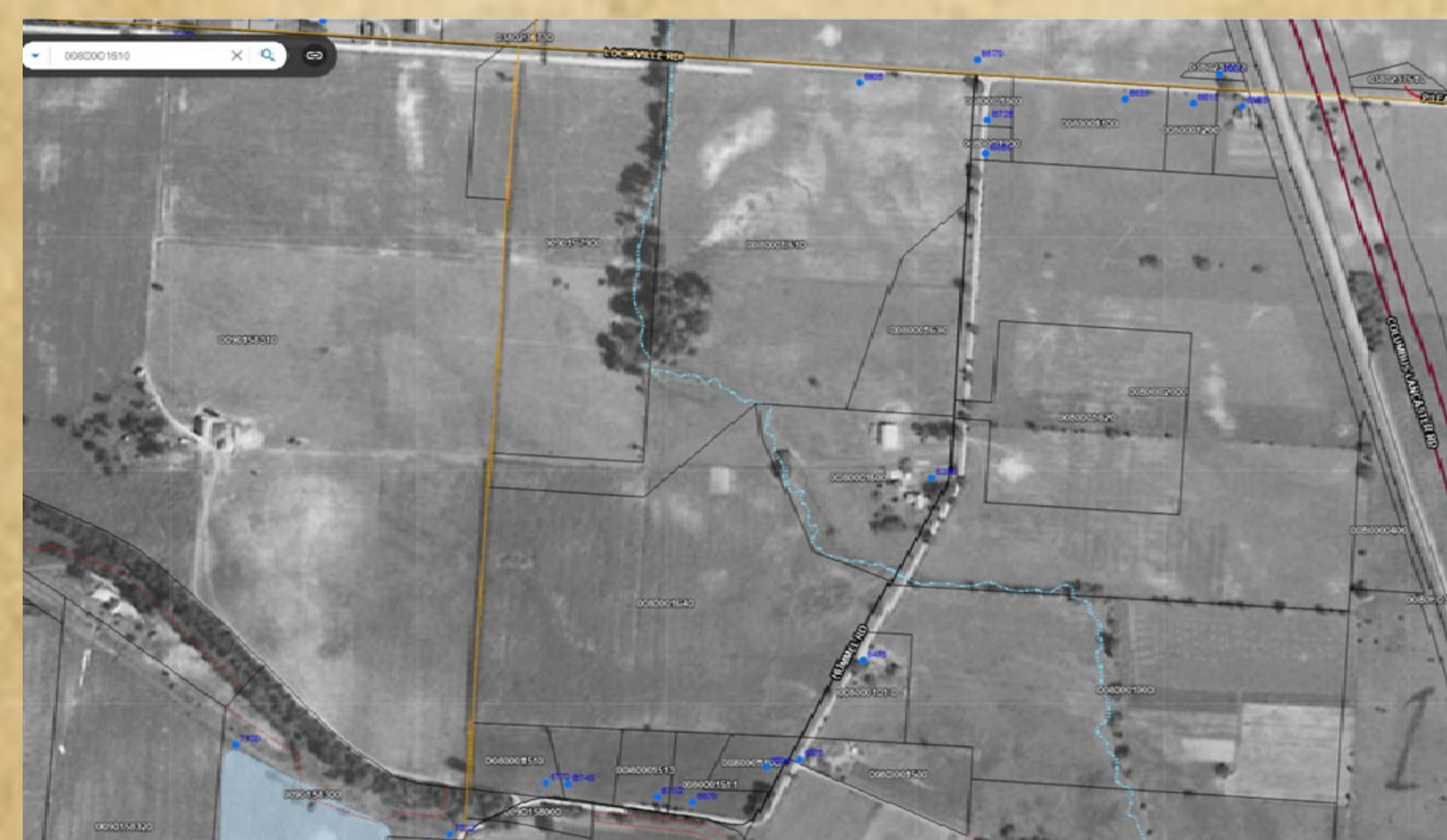

This aerial photo shows part of Bloom Section 1 in 1938. Note that U.S. 33 had not been built at that time. Aerial maps from 1938—2022 are available to view in the Map Room @ 108 N. High St., Lancaster.



Aerial photo from 2021. Aerials are available on the Auditor's web site from 2000 through 2021.

Referenced web sites:

Auditor's Real Estate site: <https://realestate.co.fairfield.oh.us/> (click on 'REAL ESTATE SEARCH' or 'MAP' at the top of the page to start search).
 Auditor's site tutorials: <https://realestate.co.fairfield.oh.us/site-links/tutorials-for-website/>
 Recorder's web site: <https://rep4.lncgo.fidlar.com/OHFairfield/AvnWeb/#search>